



PATIENT

Grady Petrillo

PRESENTING CLINICAL SIGNS

History: Sudden onset of seizure like activity. trouble breathing prior to and after seizure. Echo: NSF

SPECIES

Canine

HOLTER MONITOR FINDINGS AND RHYTHM ASSESSMENT

BREED

Lab Mix

Time analyzed	23:40h
Mean heart rate	70bpm
Maximum heart rate	211bpm
Minimum heart rate	35bpm
VPCs	6 singles
APCs	38 singles

SEX

Male Neutered

Interpretation: Underlying normal sinus rhythm with appropriate rate variation (limited diary available). Occasional single APCs noted. Occasional sinus pauses while sleeping appear normal. Rare VPCs; singles only.

AGE

4y

Rhythm diagnosis: Sinus rhythm with rare APCs/VPCs.

WEIGHT

98 lbs

RECOMMENDATIONS

Overall normal recording, with rare single APCs and VPCs. These are considered normal in dogs to this extent, and unlikely to cause clinical signs. While presumably sleeping, the patient does have evidence of high vagal tone and sinus pauses which is a normal finding. No additional issues are noted.

INTERPRETED BY

Maggie Machen Lamy,
DVM, DACVIM
(Cardiology)

The cause of the episodes remains unknown as what is seen here is unlikely to cause issues. That being said, an episode did not occur with the monitor in place. Full systemic evaluation is suggested in a senior pet, with consideration of neurologic issues.

No treatment is indicated based upon what is seen here. Reassess based upon clinical progression.

IMAGING PERFORMED BY

IMAGES

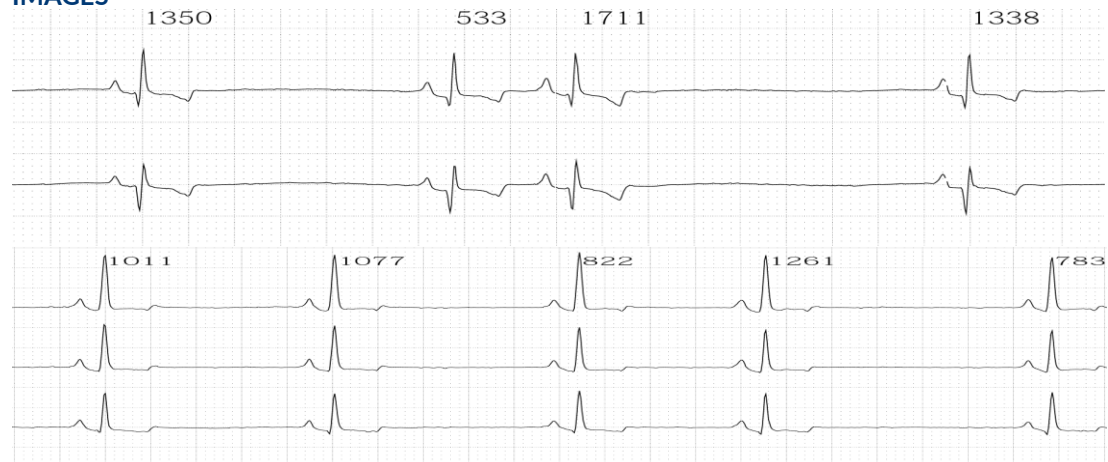

HOSPITAL NAME

Rockaway AH

REFERRING VET

Dr. Maniar

INVOICE

31824

DATE

/23



PATIENT

Grady Petrillo

SPECIES

Canine

BREED

Lab Mix

SEX

Male Neutered

AGE

4y

WEIGHT

98 lbs

INTERPRETED BY

Maggie Machen Lamy,
DVM, DACVIM
(Cardiology)

**IMAGING
PERFORMED BY**

HOSPITAL NAME

Rockaway AH

REFERRING VET

Dr. Maniar

INVOICE

31824

DATE

/23



The information and recommendations provided are based on the images presented by the referring veterinarian. No evaluation can be communicated regarding pathology that was not visible in the image/video clips provided.

Thank you for this referral. If the clinical or image interpretation does not parallel your findings or if I can be of any further assistance please contact me.

Maggie Machen Lamy, DVM
Diplomate of the American College of Veterinary Internal Medicine (Cardiology)
info@sonopath.com